



# TEST REPORT

**Prepared for:**

**Shenzhen KY Intelligent Digital Co., Ltd**

**B1 Building 5th floor XuJingChang Industry zoom, Fuhai road, Baoan, SZ. 518126**

**Product Name: SMART WATCH**

**Model No.: X22, X22 MAX**

**Trade Mark: N/A**

**Date of Test: From August 19, 2024 to September 04, 2024**

**Date of Report: September 04, 2024**

**Report Number: HK24081913748-1RR**

**Prepared by:**

**Shenzhen HUAKE Testing Technology Co., LTD.**

**1-2/F., Building B2, Junfeng Zhongcheng Zhizao Innovation Park, Heping Community, Fuhai Street,  
Bao'an District, Shenzhen, Guangdong, China**



# TEST REPORT

REPORT No.: HK24081913748-1RR

Date: September 04, 2024

Page 2 of 12

**Applicant:** Shenzhen KY Intelligent Digital Co., Ltd

**Address:** B1 Building 5th floor XuJingChang Industry zoom, Fuhai road, Baoan, SZ. 518126

**Manufacturer:** Shenzhen KY Intelligent Digital Co., Ltd

**Address:** B1 Building 5th floor XuJingChang Industry zoom, Fuhai road, Baoan, SZ. 518126

The following sample was submitted and identified by/on behalf of the client as:

**Product Name:** SMART WATCH

**Model No.:** X22, X22 MAX

**Trade Mark:** N/A

**Sample Receiving Date:** August 19, 2024

**Testing Period:** From August 19, 2024 to September 04, 2024

**Results:** Please refer to next page(s).

Signed for and on behalf of HUAKE

Approved by: \_\_\_\_\_  
Lab Manager



# TEST REPORT

REPORT No.: HK24081913748-1RR

Date: September 04, 2024

Page 3 of 12

## Information of the Test Laboratory

Shenzhen HUAKE Testing Technology Co., Ltd.

Add.: 1-2/F., Building B2, Junfeng Zhongcheng Zhizao Innovation Park, Heping Community, Fuhai Street, Bao'an District, Shenzhen, Guangdong, China

Testing Laboratory Authorization:

A2LA Accreditation Code is 4781.01.

FCC Designation Number is CN1229.

Canada IC CAB identifier is CN0045.

CNAS Registration Number is L9589.

CPSC Certification Number is 1710.

## Summary of Test Results:

### TESTREQUEST

A According to the customer's requirements, Nickel release content according to EC Regulation 1907/2006, REACH Annex XVII(entry 27)

### CONCLUSION

PASS

\*\*\*\*\*



# TEST REPORT

REPORT No.: HK24081913748-1RR

Date: September 04, 2024

Page 4 of 12

## Results:

Tested part(s):

Seq. no	Part(s) name
1	Silver metal watch buckle

### A. Nickel release Content

**Test method:** EN 1811:2023, pretreatment with EN 12472:2020, After preparation of articles, the test portion was placed in an artificial sweat test solution for 168 hours, the concentration of dissolved Nickel in the solution was analyzed by ICP-OES.

Item	Unit	MDL	Results			Limit
			(1-1)	(1-2)	(1-3)	
Sample area tested	cm <sup>2</sup>	--	5.5	5.5	5.5	--
Test solution used	mL	--	10	10	10	--
Nickel release	µg/cm <sup>2</sup> /week	0.05	N.D.	N.D.	N.D.	0.5

Limit requirements of nickel release from products included to come into direct and prolonged contact with the skin.

Concentration of nickel release (µg/cm <sup>2</sup> /week )	Limit ( µg/cm <sup>2</sup> /week )	Conformity Assessment
≤0.28	0.5	Pass
≥ 0.88		Fail

Note:

- N.D. = Not Detected or less than MDL
- MDL = Method Detection Limit
- mg/kg = ppm
- µg/cm<sup>2</sup>/week = micrograms per square centimetre per week
- Limits are provided by the customer.

\*\*\*\*\*

### \*\* Modified History \*\*

Revision	Description	Issued Data	Remark
Revision 1.0	Initial Test Report Release	2024/09/04	Jason Zhou

The results shown in this test report refer only to the sample(s) tested unless otherwise stated and the sample(s) are retained for 30 days only. The document is issued by HUAKE, this document cannot be reproduced except in full with our prior written permission. The more details and the authenticity of the report will be confirmed at <http://www.cer-mark.com>.

TEL : +86-755 2302 9901 FAX : +86-755 2302 9901 E-mail : service@cer-mark.com

Add: 1-2F., Building B2, Junfeng Zhongcheng Zhizao Innovation Park, Heping Community, Fuhai Street, Bao'an District, Shenzhen, Guangdong, China



# TEST REPORT

REPORT No.: HK24081913748-1RR

Date: September 04, 2024

Page 5 of 12

## Photograph of Sample

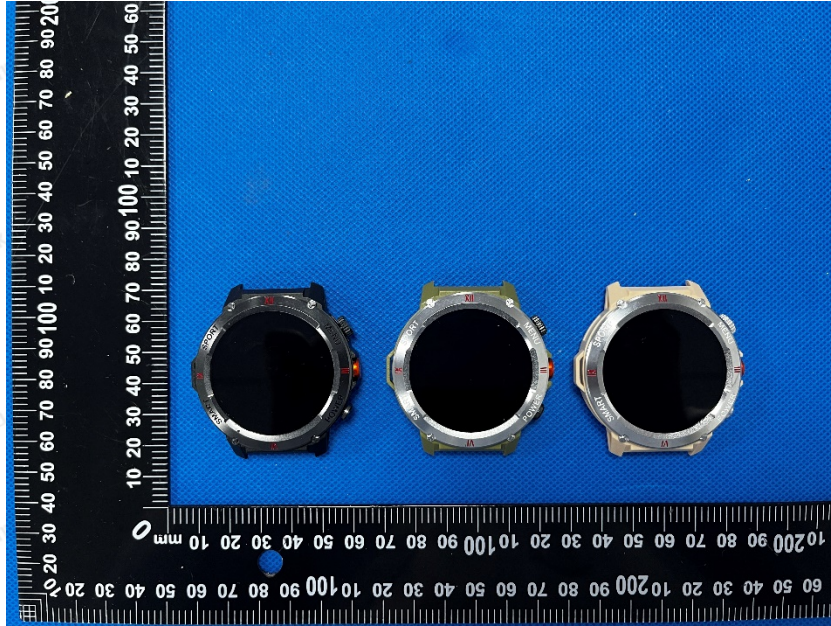

The results shown in this test report refer only to the sample(s) tested unless otherwise stated and the sample(s) are retained for 30 days only. The document is issued by HUAKE, this document cannot be reproduced except in full with our prior written permission. The more details and the authenticity of the report will be confirmed at <http://www.cer-mark.com>.

TEL : +86-755 2302 9901 FAX : +86-755 2302 9901 E-mail : [service@cer-mark.com](mailto:service@cer-mark.com)

Add: 1-2F., Building B2, Junfeng Zhongcheng Zhizao Innovation Park, Heping Community, Fuhai Street, Bao'an District, Shenzhen, Guangdong, China



# TEST REPORT

REPORT No.: HK24081913748-1RR

Date: September 04, 2024

Page 6 of 12

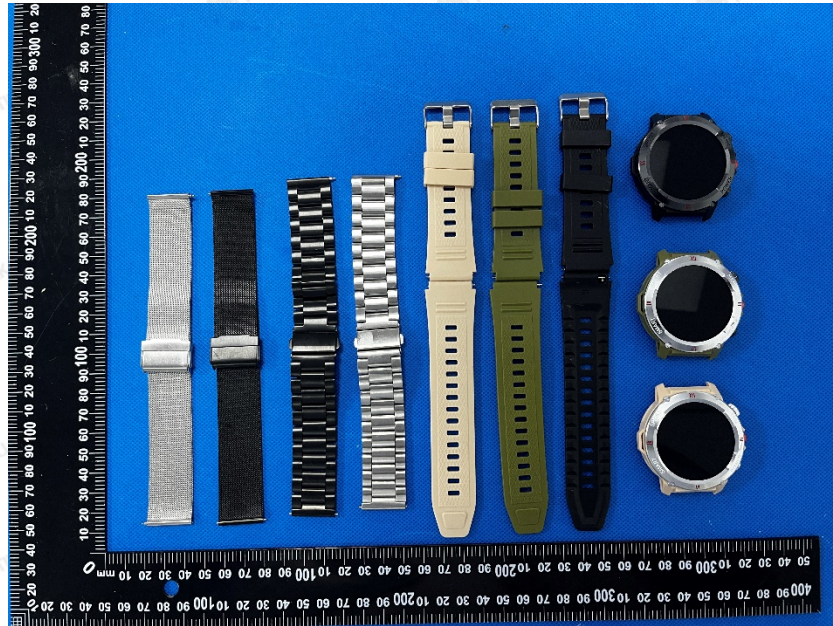

The results shown in this test report refer only to the sample(s) tested unless otherwise stated and the sample(s) are retained for 30 days only. The document is issued by HUAKE, this document cannot be reproduced except in full with our prior written permission. The more details and the authenticity of the report will be confirmed at <http://www.cer-mark.com>.

TEL : +86-755 2302 9901 FAX : +86-755 2302 9901 E-mail : [service@cer-mark.com](mailto:service@cer-mark.com)

Add: 1-2F., Building B2, Junfeng Zhongcheng Zhizao Innovation Park, Heping Community, Fuhai Street, Bao'an District, Shenzhen, Guangdong, China



# TEST REPORT

REPORT No.: HK24081913748-1RR

Date: September 04, 2024

Page 7 of 12

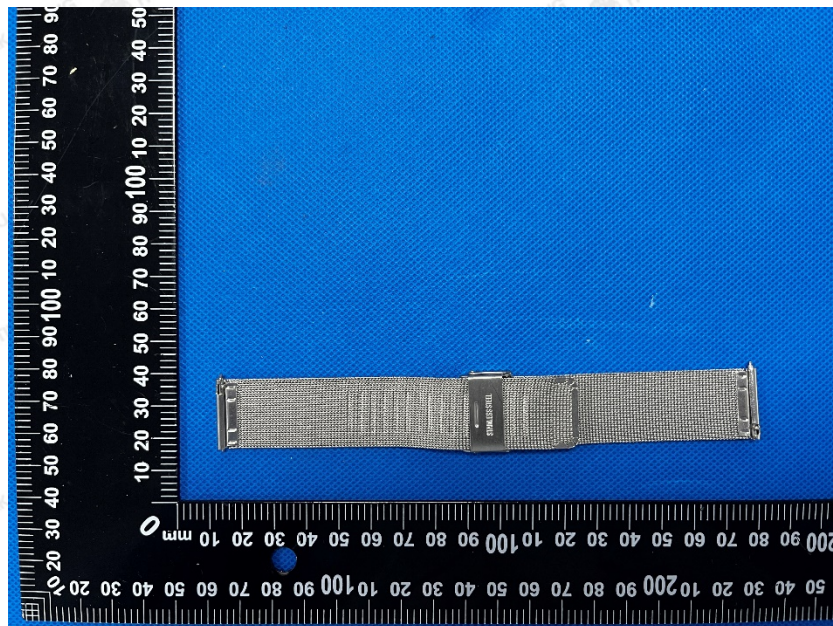
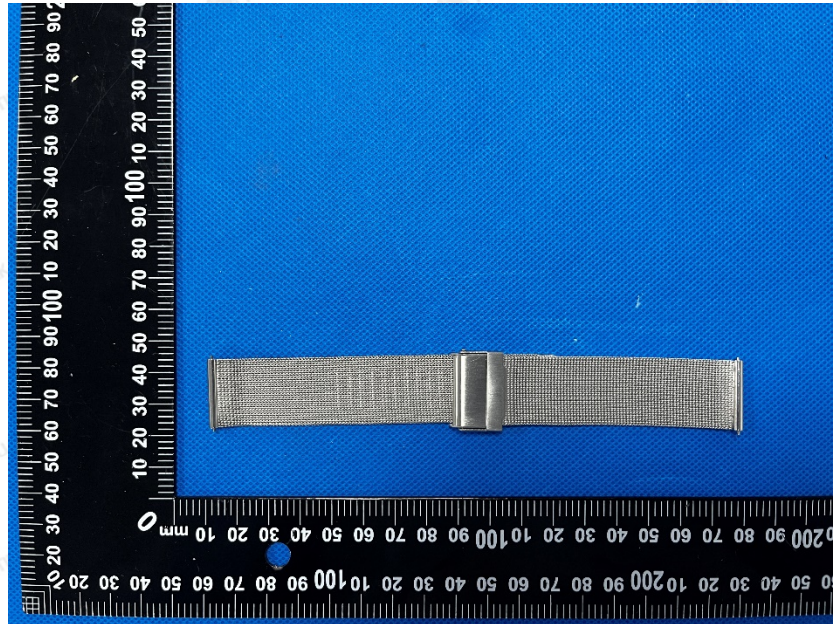

The results shown in this test report refer only to the sample(s) tested unless otherwise stated and the sample(s) are retained for 30 days only. The document is issued by HUAKE, this document cannot be reproduced except in full with our prior written permission. The more details and the authenticity of the report will be confirmed at <http://www.cer-mark.com>.

TEL : +86-755 2302 9901 FAX : +86-755 2302 9901 E-mail : [service@cer-mark.com](mailto:service@cer-mark.com)

Add: 1-2F., Building B2, Junfeng Zhongcheng Zhizao Innovation Park, Heping Community, Fuhai Street, Bao'an District, Shenzhen, Guangdong, China



# TEST REPORT

REPORT No.: HK24081913748-1RR

Date: September 04, 2024

Page 8 of 12



The results shown in this test report refer only to the sample(s) tested unless otherwise stated and the sample(s) are retained for 30 days only. The document is issued by HUAKE, this document cannot be reproduced except in full with our prior written permission. The more details and the authenticity of the report will be confirmed at <http://www.cer-mark.com>.

TEL : +86-755 2302 9901 FAX : +86-755 2302 9901 E-mail : [service@cer-mark.com](mailto:service@cer-mark.com)

Add: 1-2F., Building B2, Junfeng Zhongcheng Zhizao Innovation Park, Heping Community, Fuhai Street, Bao'an District, Shenzhen, Guangdong, China



# TEST REPORT

REPORT No.: HK24081913748-1RR

Date: September 04, 2024

Page 9 of 12

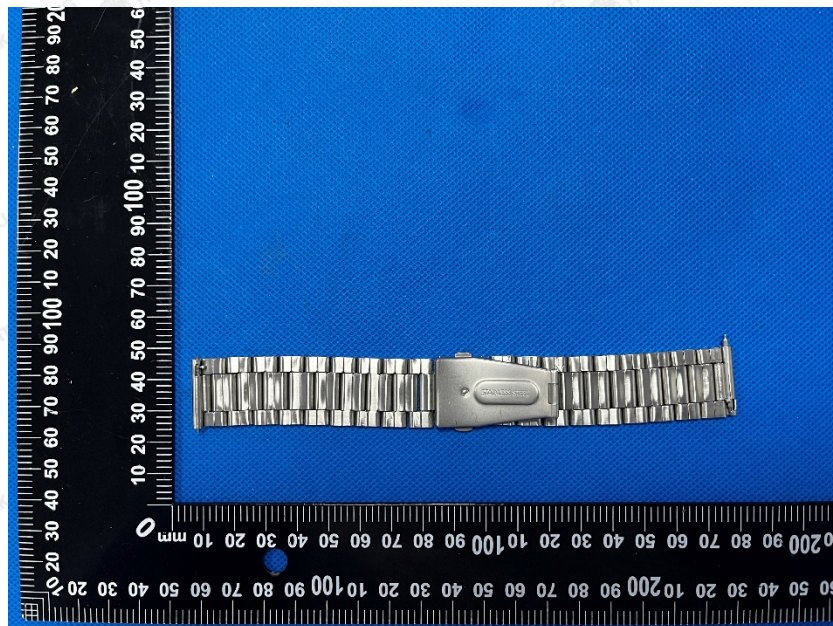
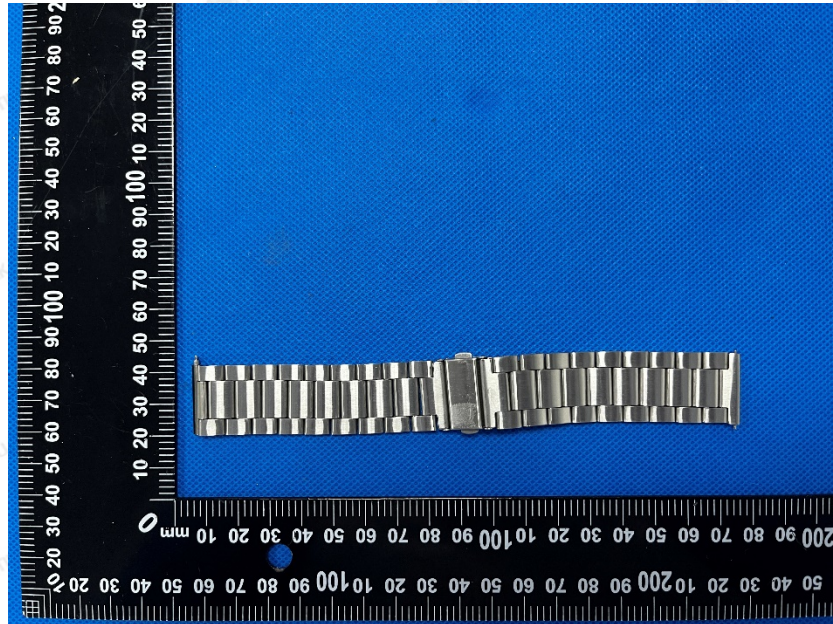

The results shown in this test report refer only to the sample(s) tested unless otherwise stated and the sample(s) are retained for 30 days only. The document is issued by HUAKE, this document cannot be reproduced except in full with our prior written permission. The more details and the authenticity of the report will be confirmed at <http://www.cer-mark.com>.

TEL : +86-755 2302 9901 FAX : +86-755 2302 9901 E-mail : [service@cer-mark.com](mailto:service@cer-mark.com)

Add: 1-2F., Building B2, Junfeng Zhongcheng Zhizao Innovation Park, Heping Community, Fuhai Street, Bao'an District, Shenzhen, Guangdong, China



# TEST REPORT

REPORT No.: HK24081913748-1RR

Date: September 04, 2024

Page 10 of 12

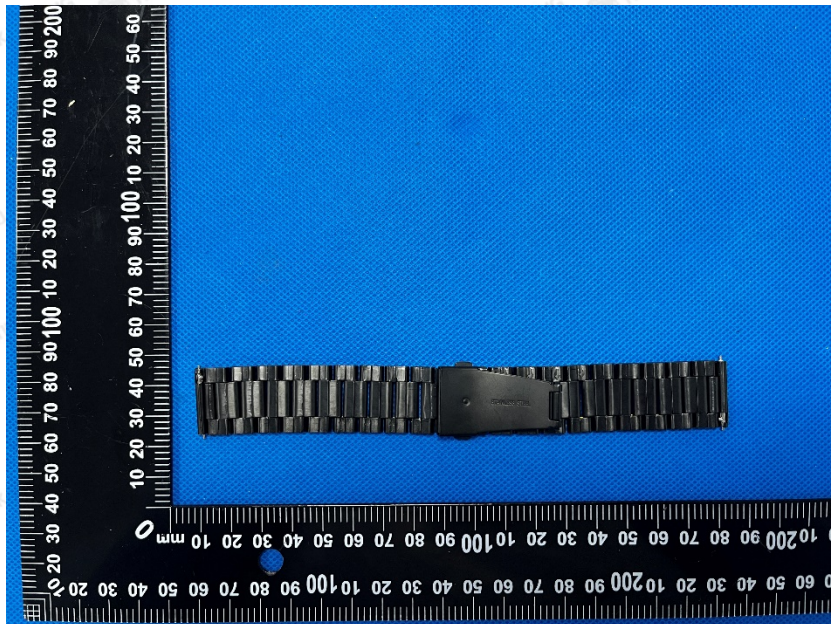
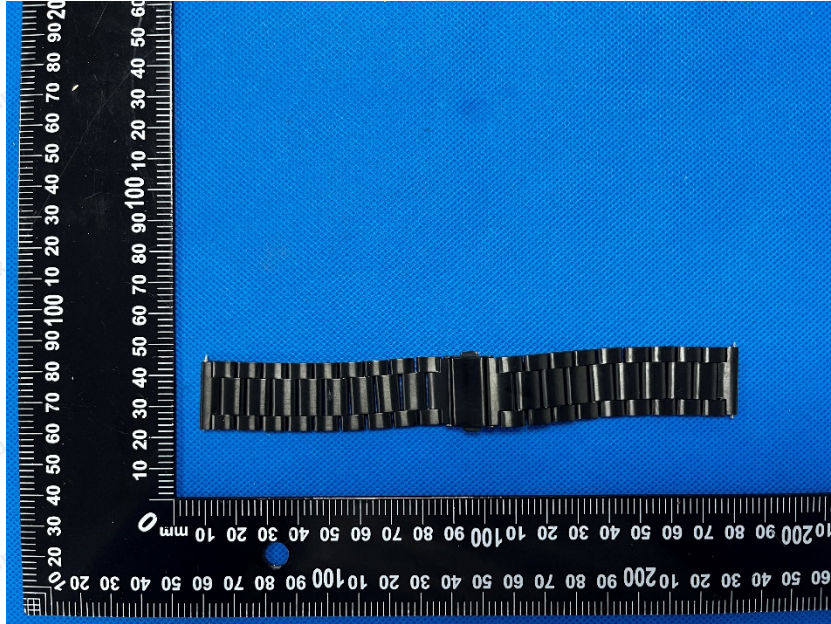

The results shown in this test report refer only to the sample(s) tested unless otherwise stated and the sample(s) are retained for 30 days only. The document is issued by HUAKE, this document cannot be reproduced except in full with our prior written permission. The more details and the authenticity of the report will be confirmed at <http://www.cer-mark.com>.

TEL : +86-755 2302 9901 FAX : +86-755 2302 9901 E-mail : [service@cer-mark.com](mailto:service@cer-mark.com)

Add: 1-2F., Building B2, Junfeng Zhongcheng Zhizao Innovation Park, Heping Community, Fuhai Street, Bao'an District, Shenzhen, Guangdong, China



# TEST REPORT

REPORT No.: HK24081913748-1RR

Date: September 04, 2024

Page 11 of 12

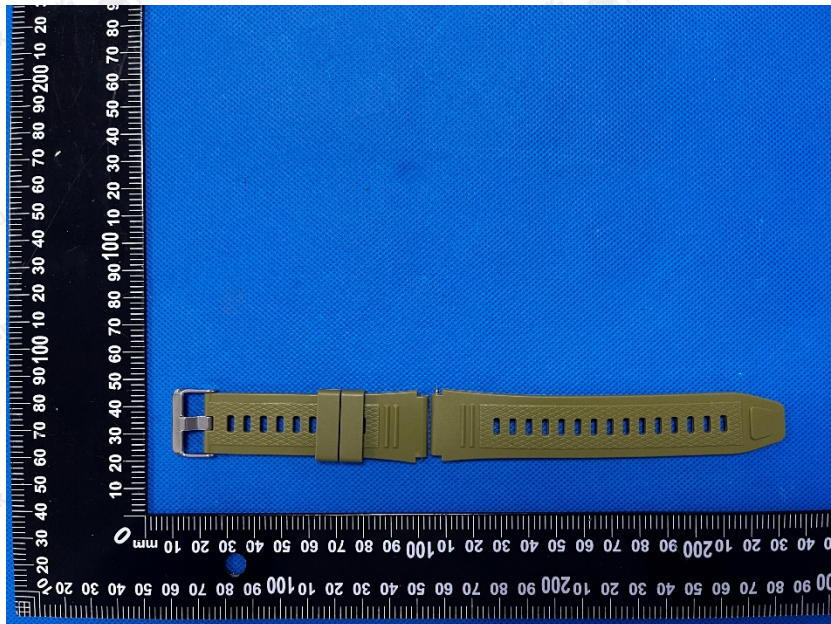
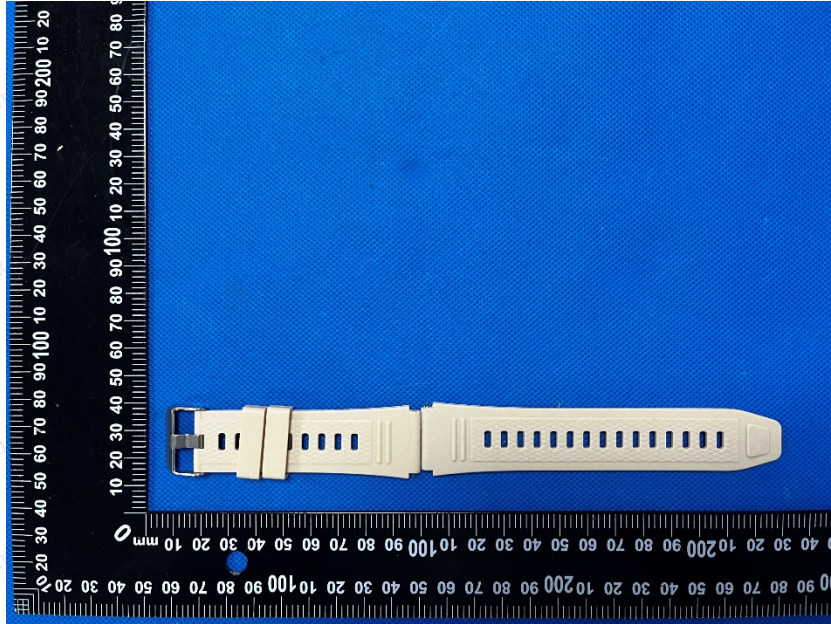

The results shown in this test report refer only to the sample(s) tested unless otherwise stated and the sample(s) are retained for 30 days only. The document is issued by HUAKE, this document cannot be reproduced except in full with our prior written permission. The more details and the authenticity of the report will be confirmed at <http://www.cer-mark.com>.

TEL : +86-755 2302 9901 FAX : +86-755 2302 9901 E-mail : [service@cer-mark.com](mailto:service@cer-mark.com)

Add: 1-2F., Building B2, Junfeng Zhongcheng Zhizao Innovation Park, Heping Community, Fuhai Street, Bao'an District, Shenzhen, Guangdong, China



# TEST REPORT

REPORT No.: HK24081913748-1RR

Date: September 04, 2024

Page 12 of 12

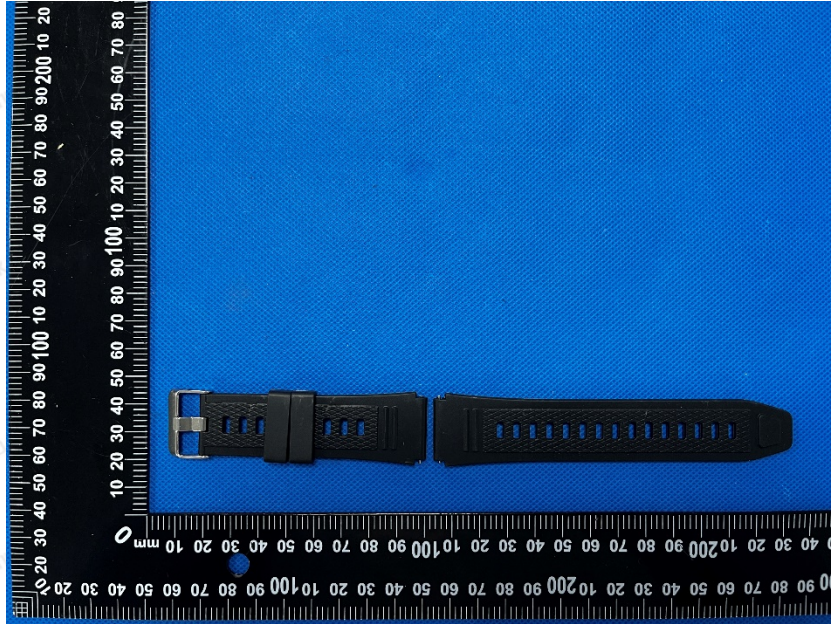

HUAK authenticate the photo on original report only

**\*\*\* End of Report \*\*\***

Remark: This report is considered invalidated without the Special Seal for Inspection of the HUAK. This report shall not be altered, increased or deleted. The results shown on this test report refer only to the sample(s) tested unless otherwise stated, under the conditions agreed upon. Anyone who uses this report should understand all of the details of the engagement. Without written approval of HUAK, this test report shall not be copied except in full and published as advertisement.